

Revised plan
13/10/92

- Proposed
- Road
- Boundary
- Sewer line

AREA SCHEDULE	
Extent of plot	240.18 M ²
Plinth area	78.0 M ²
Plot coverage	32.4%
F S I	0.32

SPECIFICATION	
Foundation	Brick footing with c m 1:5
Super structure	Brick work in c m 1:5
R C C 1:2:4	Plinth beam Lintel Roof beam Roof slab sunshade etc.
Plastering	With c m 1:4
Flooring	With p.c.c. 1:4:8
Weathering course	With country tiles over brick jelly & lime concrete

SCHEDULE OF JOINERY				
Sl no	Type	MTR	Sizes	FEET
1	D	0.91 x 2.1	(3'0" x 7'0")	
2	DI	0.76 x 2.1	(2'6" x 7'0")	
3	W	1.2 x 1.37	(4'0" x 4'6")	
4	V	0.61 x 0.61	(2'0" x 2'0")	
5	G.G.	1.26 x 2.1	(4'0" x 7'0")	

Proposed residential plan for Mr Rajamanickam in S no.271/2, at Plot no 12, of Tambaram village, Sardapet taluk, Chengai M G R Dist.

DATE	17 03 92	SCALE	1:100
DRAWN BY	U G MURALI DHARAN	CHKD BY	
DRG NO		JOB NO	

OWNER
[Signature]
[Mr. RAJAMANICKAM]

ARCHITECT
P **MAHENDRAN**
B.Arch, M.C.A., A.I.I.A., A.I.V.,
6 V V Koil street
Opp Kamraj memorial
Teynampet, Madras.

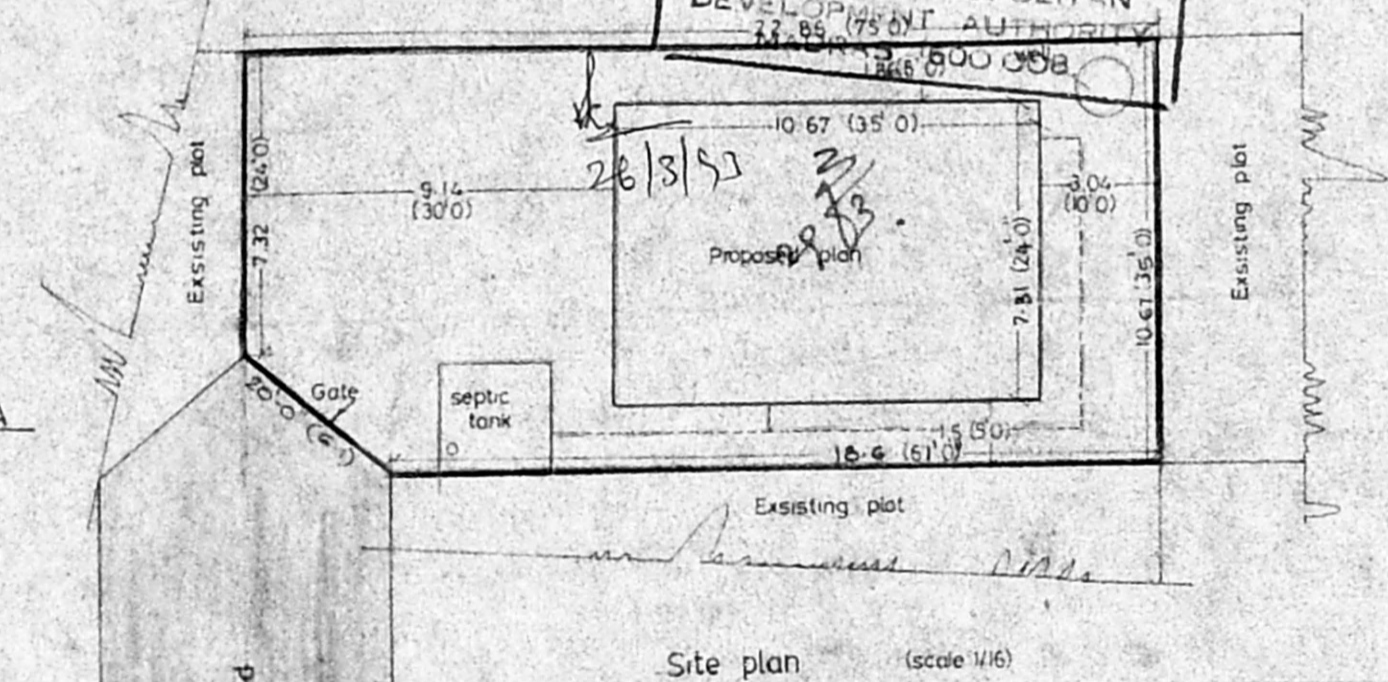
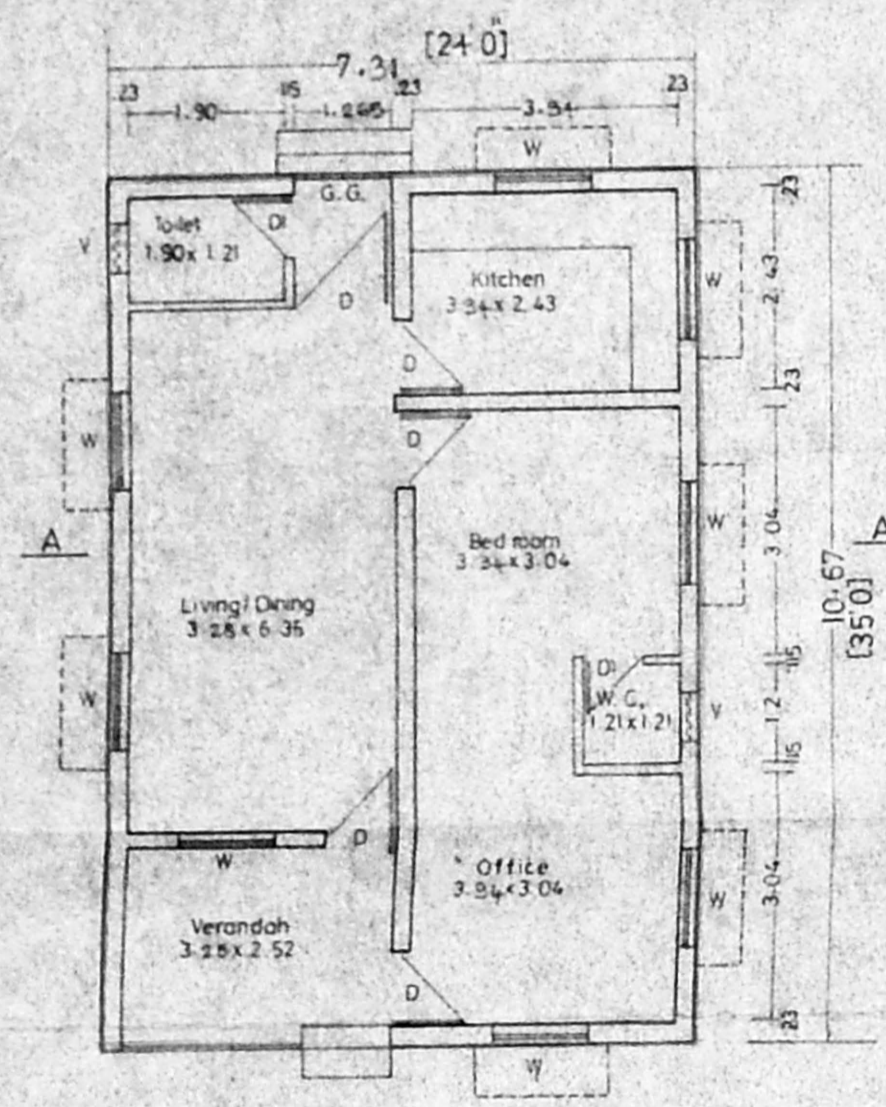
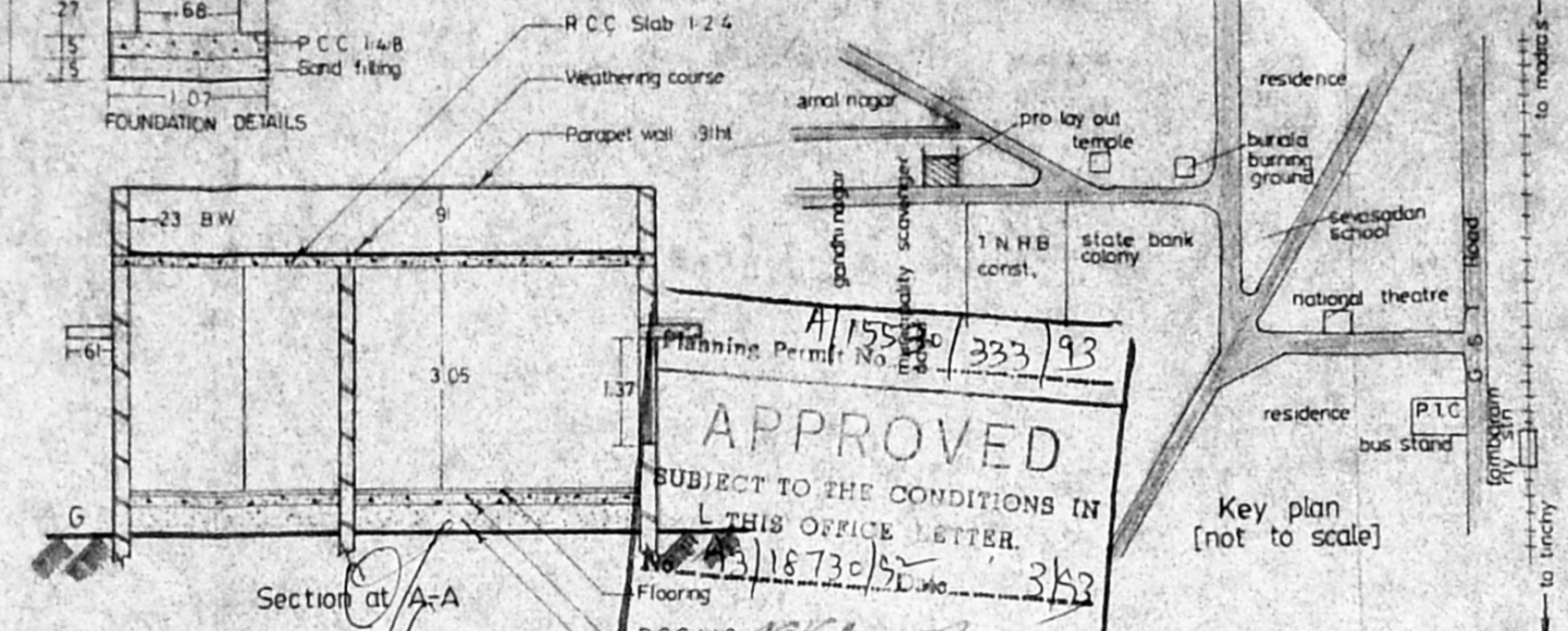
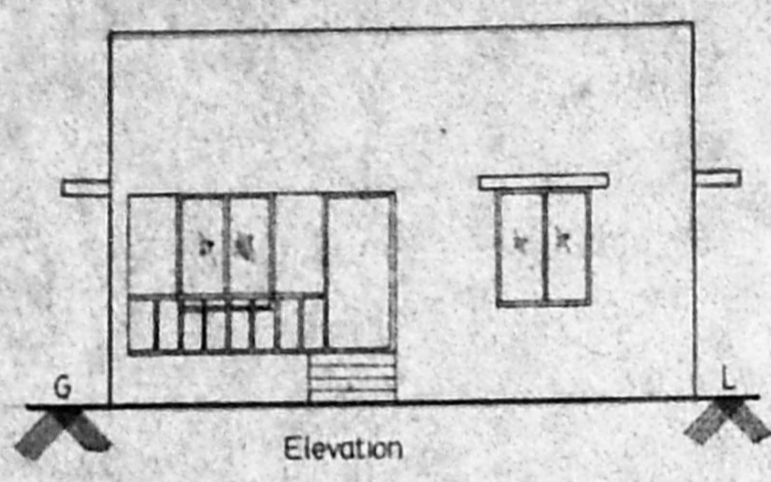
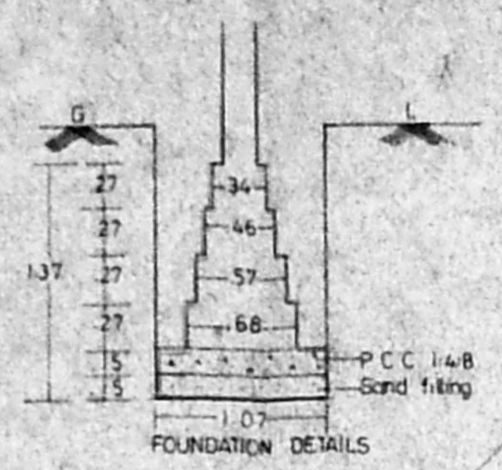
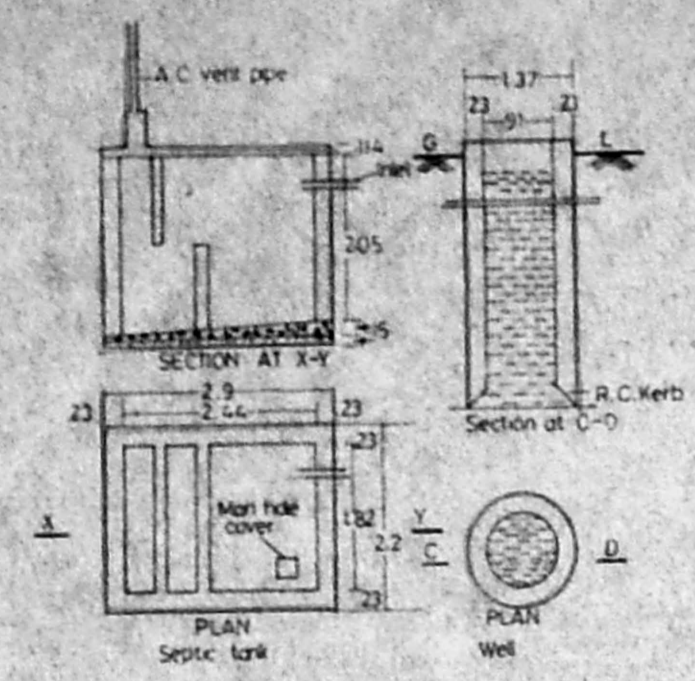

[Signature]
P. MAHENDRAN.
B.Arch, M.C.A., A.I.I.A., A.I.V.,
REGD. ARCHITECT, VALUER
CORPORATION OF MADRAS
R. A. No. 28.